

Assessment Result for: **Steven Hollidge**

Date: **24/03/2012**

Subject: **MICROSOFT .NET FRAMEWORK 3.5 PROGRAMMING - Remote**

Client: **Aston Carter Ltd**

This assessment was self-administered and not taken under supervised conditions.

Score: 94

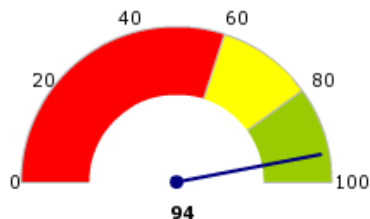
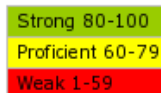

Steven has achieved an overall score of 94 across all sub-skills in this subject.

Percentile: 96%

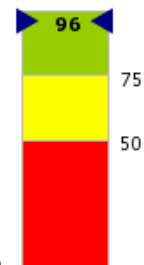

Steven has scored higher than 96% of all test takers in this subject.

Subject Analysis:

Sub-Skills	Weak	Proficient	Strong
WPF Controls	██████████	██████████	
WPF Fundamentals	██████████	██████████	
.NET Framework Class Library	██████████	██████████	
LINQ Fundamentals	██████████	██████████	
WF		██████████	██████████
Visual Studio 2008		██████████	██████████
Working with Windows Form Controls		██████████	██████████
ASP.NET Features		██████████	██████████
C# Language Features		██████████	██████████
Developing Web Applications		██████████	██████████
.NET Framework		██████████	██████████
Working with ADO.NET		██████████	██████████
Deploying .NET Applications		██████████	██████████
Databinding using Data Controls		██████████	██████████
WCF Client and Host Development		██████████	██████████
Applying Object-Oriented Concepts		██████████	██████████

Work Speed/Accuracy:



Steven has demonstrated average speed in analyzing and answering the questions.

Subject Coverage: 100%

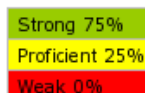

Steven has demonstrated a proficient or strong level of knowledge in 100% of the subject matter.

Application Ability:



Steven has demonstrated significant ability to apply his/her knowledge to practical applications.

IKM assessments are designed to measure overall proficiency in a subject and depth of knowledge in specific sub-topics. This score report does not provide a criterion-referenced interpretation, pass/fail score or standard of performance. Please note that test results, in isolation, are not pure predictors of success in employment or any given role. Other indicators, such as prior experience, references and interviews, should be considered prior to any employment or business decisions.